CD-ROM

FunPack

7 Action-Packed Arcade Games!

For Windows™

WizardWorks

Table of Contents

Installing Fun Pack for Windows	1
Installing from Floppy Disks	2
Playing the Games	3
General Notes	3

Installing Fun Pack for Windows

Place the CD in your CD-ROM drive. In the ***Windows Program Manager*** (not File Manager), click on the **File** drop down menu then click on **Run**. In the Command Line box type the letter that designates your CD-ROM drive followed by a colon (:), a backslash (\ ) and SETUP, then click OK. For example, if the CD-ROM on your system is drive D, you would type **D:\SETUP** and click on **OK**, as show to the right.

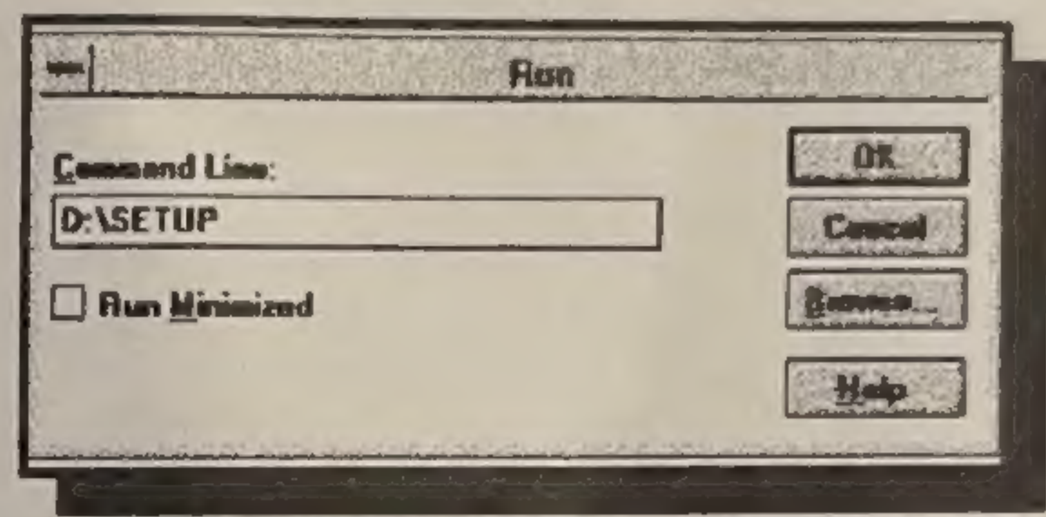

An installation dialog box will appear listing the program's default directory, like the example shown to the right. Click **Install** to accept the default directory or enter an alternate drive or directory then click on **Install**.

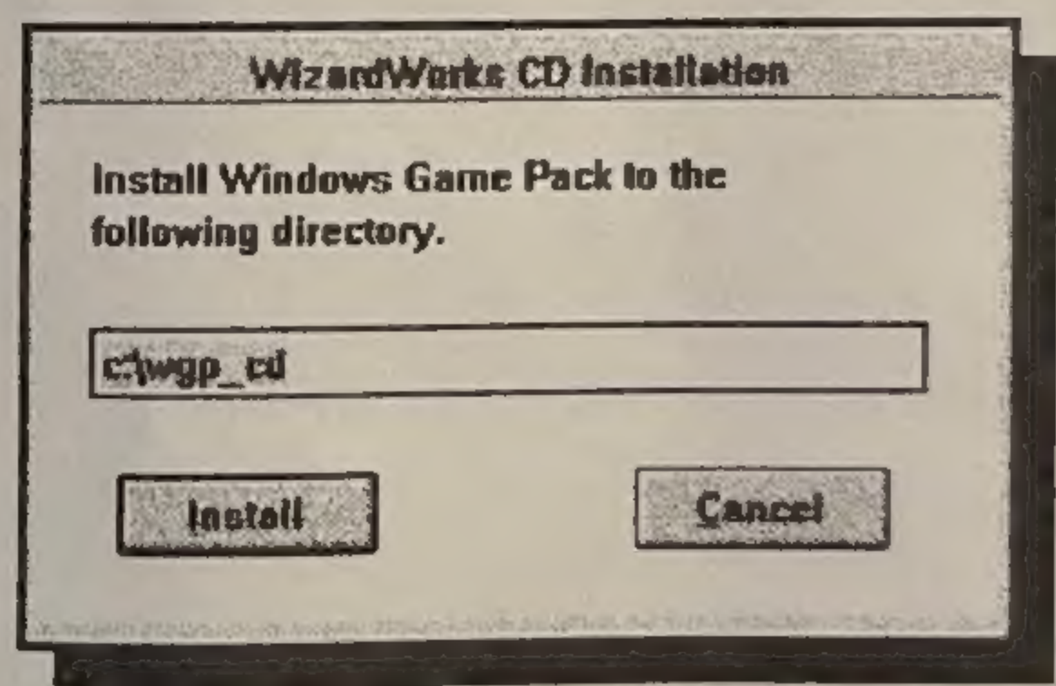

Installing from Floppy Disks

Place the disk in your disk drive. In the ***Windows Program Manager*** (not File Manager), click on the **File** drop down menu then click on **Run**. In the Command Line box type the letter that designates your disk drive followed by a colon (:), a backslash (\ ) and SETUP, then click OK. For example, if the disk drive on your system is drive A, you would type **A:\SETUP** and click on **OK**, as show to the right.

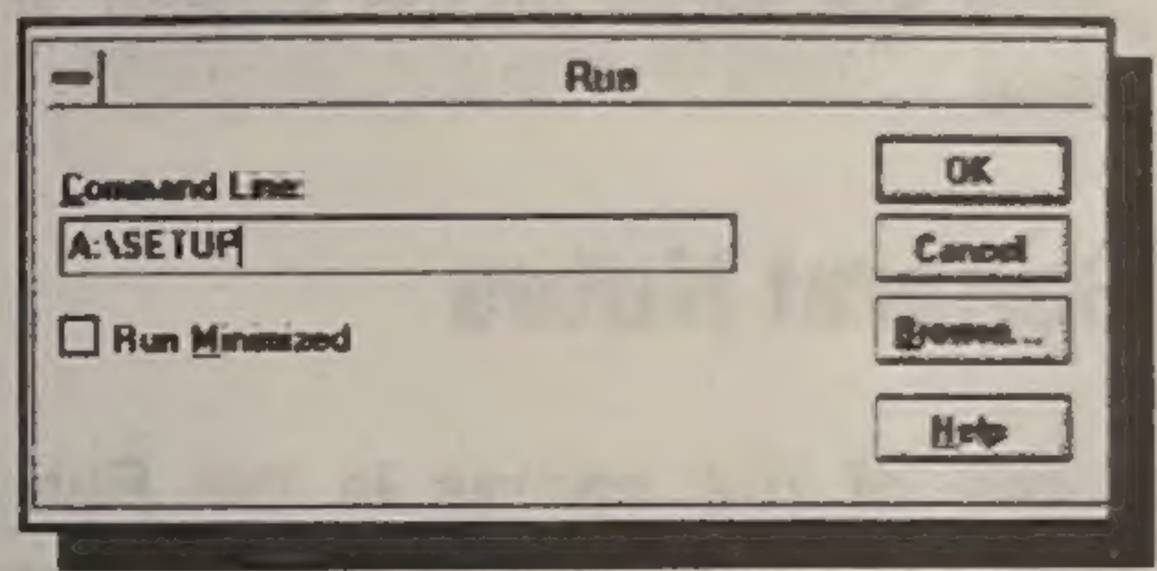

An installation dialog box will appear listing the program's default directory, like the example shown to the right. Click **Ok** to accept the default directory or enter an alternate drive or directory then click on **Ok**.

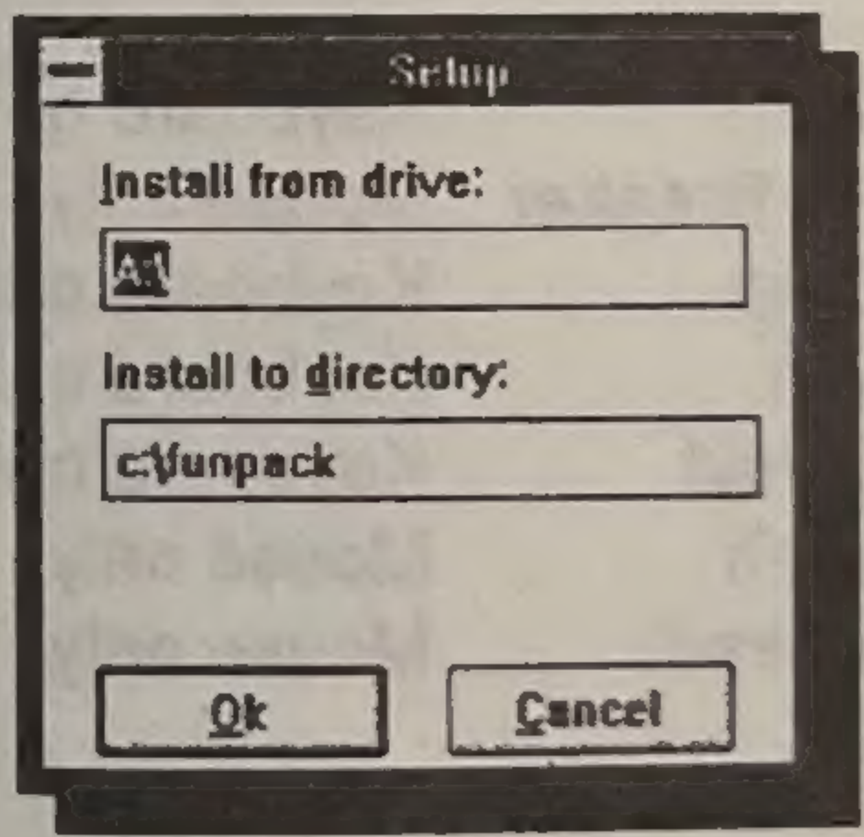

Playing the Games

To begin playing the games in the Fun Pack for Windows program, open the Fun Pack group in Windows Program Manager and double click on the icon of the game you wish to play. The instructions for each game are either on the screen or available by clicking on the Help Menu.

General Notes

Some of the games in the Fun Pack can only use one type of controller. A summary of the games and the controllers they can use is listed below:

Blitzer	Keyboard or Mouse
Block Breaker	Mouse only
Chomp	Keyboard only
Emlith	Keyboard or Mouse
Hyperoid	Keyboard only
Squash	Mouse only
Warhead	Mouse only

The following games cannot be maximized (enlarged):

Chomp
Emlith
Squash

The following games have no sound during game play:

Chomp
Hyperoid

On some Pentium computers, Chomp may run too fast to play.

SOFTWARE LICENSE AGREEMENT

WizardWorks, Inc. grants you a non-exclusive, non-transferable license to use the enclosed Software on a single processing unit. The Software and documentation are copyrighted by and proprietary to WizardWorks, Inc. and/or our suppliers. WizardWorks, Inc. and/or our suppliers retain title and ownership of the Software and documentation. You may not modify, translate, disassemble or decompile the Software or documentation in whole or in part. WizardWorks, Inc. may terminate your license immediately if you fail to comply with any term or condition of this agreement. You agree that upon any such termination you will destroy all copies of the Software and documentation subject to your control. This agreement does not grant you any rights to patents, copyrights, trade secrets, trade names, trademarks (whether registered or unregistered), or any rights, franchises or license with respect to the Software and documentation.

WARRANTY AND LIMITATION OF LIABILITY

Neither WizardWorks, Inc. nor anyone else involved in the creation, production, delivery, or licensing of the Software or documentation make any warranty or representation of any kind, express or implied with respect to the Software or documentation, or its quality, reliability, title or performance, or its merchantability or fitness for any particular purpose.. As a result, the Software and documentation is provided "AS IS", and you are assuming the entire risk as to their quality and performance. You, and not WizardWorks, Inc., assume the entire cost of any necessary services or repairs.

In no event will WizardWorks, Inc. or anyone else involved in the creation, production, delivery or licensing of the Software or documentation to be liable to you for any direct, indirect, special, incidental, or consequential damages of any kind arising out of the use of the Software or documentation or any defect in the Software or documentation, even if WizardWorks, Inc. or anyone else involved in the creation, production, delivery, or licensing of the Software of documentation has been advised of the possibility of such defects. In particular WizardWorks, Inc. will have no liability for any hardware, software or data stored or used with the Software, including the costs of repairing, replacing or recovering such hardware, software, or data.

Fun Pack for Windows

Fun Pack Copyright © 1992 Way Forward Technologies
All Rights Reserved

Marketed by: WizardWorks, Inc.
3850 Annapolis Lane North, Suite 100 Minneapolis, MN 55447 USA
612-559-5301 FAX 612-577-0631
24 hour BBS 612-559-6197 6/95 **P/N 3153**